



Alcohol and Entertainment Licensing Sub-Committee (C)

Thursday 1 August 2013 at 7.00 pm
Board Room 1&2 - Civic Centre, Engineers Way,
Wembley HA9 0FJ

Membership:

Members

Councillors:

Harrison (Chair)
Hunter
Jones

first alternates

Councillors:

Allie
HM Patel
Beswick

second alternates

Councillors:

Arnold
Sneddon
Mrs Bacchus

For further information contact: Toby Howes, Senior Democratic Services Officer
020 8937 1307, toby.howes@brent.gov.uk

For electronic copies of minutes, reports and agendas, and to be alerted when the minutes of this meeting have been published visit:

www.brent.gov.uk/committees

The press and public are welcome to attend this meeting

Agenda

Introductions, if appropriate.

Apologies for absence and clarification of alternate members

Item	Page
1	
Declarations of personal and prejudicial interests	
Members are invited to declare at this stage of the meeting, any relevant financial or other interest in the items on this agenda.	
2	1 - 16
Application by Cocodelic for a premises licence for 'Cocodelic' (13 Kilburn Lane, London, W10 4AE) pursuant to the provisions of the Licensing Act 2003	
3	17 - 46
Application by A and S Fast Foods Ltd for a variation of the premises licence for 'Sams Chicken and Ribs' (642 Kingsbury Road, London, NW9 9HN) pursuant to the provisions of the Licensing Act 2003	
4	47 - 104
Application by Memik Cagan for a premises licence for 'Mir Food Centre' (451-453 Kingsbury Road, London, NW9 9DY) pursuant to the provisions of the Licensing Act 2003	



Please remember to **SWITCH OFF** your mobile phone during the meeting.

- The meeting room is accessible by lift and seats will be provided for members of the public.

LICENSING ACT 2003

Application for New Premises Licence

1. The Application

Name of Applicant:	Cocodelic
Name & Address of Premises:	13 Kilburn Lane, London W10 4AE
Applicants Agent:	N/A

The application is for a new premises licence:

- 1 To supply alcohol from 12.00 hours to 22.30 hours Monday to Saturday and 12.00 to 17.00 hours on Sunday

Regulated entertainment from 18.30 to 22.30 hours Thursday to Saturday

2. Background

None

3. Promotion of the Licensing Objectives

See page 7 of the application.

4. Relevant Representations

One representation from a member of the public

5. Interested Parties

None

6. Policy Considerations

Paragraph Nos: 7.2, 8.1 – 8.4

8.1 Where responsible authorities and interested parties do not raise any relevant representations regarding the application made to the council, the council will grant the licence or certificate subject only to the conditions that are consistent with the operating schedule or club operating schedule and any mandatory conditions prescribed in the Act itself.

8.2 Where responsible authorities and interested parties raise relevant representations, the council may, if it is satisfied at a hearing or otherwise, impose conditions where considered necessary for the promotion of the licensing objectives.

8.3 Any conditions attached by the council or submitted by the applicant must focus on the direct impact of the activities taking place at licensed premises, on those attending the premises and residents and persons working in the area.

8.4 Any conditions attached to licences will be tailored to the individual needs, style and characteristics of the particular premises and events concerned and will be drawn from a 'model pool of conditions' (where appropriate) to the particular premises.

7. Associated Papers

- A. Copy of Application Form
- B. Copy of objection from member of the public
- C. Copy of location map
- D. Premises Plan

Applicant number

Total One

Applicant One

Organisation name Cocodelic

Address 13 Kilburn Lane

Town London

County

Postcode W10 4AE

Email address perito@hotmail.co.uk

Contact Name Steven McIntosh

Phone Number 02036094632

Mobile 07985200180

Registered Address 13 Kilburn Lane
London
W10 4AE

Registered Number 07932771

Premises

BROOKFORD, 13 Kilburn Lane, North Kensington, London, W10 4AE [Location Map](#)

Premises Details

Address 13 Kilburn Lane, North Kensington, London, W10 4AE

Post Town North Kensington

Postcode W10 4AE

Telephone number 02036094632

Non-Domestic Rateable Value 14250.00

Operating Schedule

Desired Start Date 02/04/2013

Desired End Date

Operating Schedule

Number Expected

General Description of Premises

Cocodelic is a cafe which is situated on Kilburn Lane which is a main road. The cafe is located on the ground floor and is predominantly open plan. There is currently seating for around 25 people. The kitchen area is situated towards the back of the premises. There is a small wc and storage area. The premises measure approximately 75m2.

Licensable Activities

Live music Yes

Recorded music Yes

Supply of alcohol Yes

E. Live music - Standard Times

Day Thursday

Start Time 18:30

End Time 22:30

Day Friday

Start Time 18:30

End Time 22:30

Day Saturday

Start Time 18:30

End Time 22:30

E. Live music - Further Details

Indoors or Outdoors Indoors

Further Details Live music will be unamplified and normally performed by no more than 2 or 3 people. Live music may take place once or twice a week.

Seasonal Variations

E. Live music - Further Details

Non-Standard Timings

F. Recorded music - Standard Times

Day Monday

Start Time 09:00

End Time 22:30

Day Tuesday

Start Time 09:00

End Time 22:30

Day Wednesday

Start Time 09:00

End Time 22:30

Day Thursday

Start Time 09:00

End Time 22:30

Day Friday

Start Time 09:00

End Time 22:30

Day Saturday

Start Time 09:00

End Time 22:30

Day Sunday

Start Time 10:00

End Time 17:00

F. Recorded music - Further Details

Indoors or Outdoors	Indoors
Further Details	Background music is played during our business hours - this is a key theme of our business.
Seasonal Variations	
Non-Standard Timings	

M. Supply of alcohol - Standard Times

Day	Monday
Start Time	12:00
End Time	22:30
Day	Tuesday
Start Time	12:00
End Time	22:30
Day	Wednesday
Start Time	12:00
End Time	22:30
Day	Thursday
Start Time	12:00
End Time	22:30
Day	Friday
Start Time	12:00
End Time	22:30
Day	Saturday
Start Time	12:00
End Time	22:30

M. Supply of alcohol - Standard Times

Day	Sunday
Start Time	12:00
End Time	17:00

M. Supply of alcohol - Further Details

On/Off Sales	On the premises
Seasonal Variations	
Non-Standard Timings	

Premises Supervisor

Name	Malinda Roberts
Address	122D Portland Mansion Stamford Hill London
Postcode	N16 6QU
Phone	
Email	
Licence Number	LBH-PER-N-1732
Issuing Licensing Authority	London Borough of Hackney

N. Concern in respect of children

Concerns Regarding Children	None
-----------------------------	------

O. Hours premises are open to the public - Standard Times

Day	Monday
Start Time	09:00
End Time	22:30
Day	Tuesday

O. Hours premises are open to the public - Standard Times

Start Time 09:00
End Time 22:30

Day Wednesday

Start Time 09:00
End Time 22:30

Day Thursday

Start Time 09:00
End Time 22:30

Day Friday

Start Time 09:00
End Time 22:30

Day Saturday

Start Time 09:00
End Time 22:30

Day Sunday

Start Time 10:00
End Time 17:00

O. Hours premises are open to the public - Further Details

Seasonal Variations None

Non-Standard Timings None

P. Licensing Objectives

General Our cafe is a small operation that seeks to allow customers the opportunity to have alcohol with their meals. The provision of background music is a key element of our

P. Licensing Objectives

business. We wish to supplement this by providing occasional 'unamplified' music sessions to our customers'. Customers will be encouraged to relax, enjoy themselves and to eat and drink and behave responsibly. Our staff will undertake training that will assist with the smooth operation of our premises.

We will regularly review our procedures to identify whether our intended use of the premises may undermine one or more of the licensing objectives. Where relevant we will implement any measures necessary to minimise identified risks.

Prevention of Crime and Disorder

Our cafe is a small business premise which does not offer late night activities. We will monitor the behaviour of any customer who is disruptive and or unruly. We will refuse to serve any such customer and will ask them to leave the premises. Any illegal or suspicious activity will be reported to the police.

Public Safety

All parts of the premises and all fittings and apparatus, door fastenings and notices, together with the seating, lighting, smoke detector, heating, and w.c. facilities washing facilities will be maintained at all times in good order and in a safe condition. A fire extinguisher is also in place on site and staff have been trained how to use this.

Prevention of Public Nuisance

All our alcohol will be served for consumption on the premises only. Our staff will be advised that no alcohol is to be served to anyone who appears to be drunk or on drugs.

We play only background music in our cafe and our proposed music sessions will be unamplified and will generally consist of no more than 2 or 3 performers. For unamplified performances the main entrance door will be kept closed to minimise any sound transmission.

At the end of their visit and where appropriate our evening customers will be asked to respect our neighbours and leave the premises quietly. Customers will also be asked not to stand around talking in the street outside the premises.

Protection of Children from Harm

Our staff will also be advised that no alcohol is to be served to anyone who appears to be under the legal age for drinking. Where there is doubt the appropriate customer will be asked for ID. We do not serve unattended young children.

Declaration

Data_Protection

Associated documents

[Premises plan](#)

[Premises supervisor form](#)

About this form

Issued by	Brent Council Safer Streets Environment and Neighbourhood Services Brent House 349-357 High Road Wembley Middlesex HA9 6BZ
Assigned to	Liquor Licensing
Contact email	environmentandprotection@brent.gov.uk
Contact phone	02089375359
Channel	Customer Portal
Contact reference	1752568
Received on	11/03/2013
Form reference	1447727
Status	Submitted on 11/03/2013 22:10
Contact method	Self service
Type	Premises Licence - Initial Application
Amount paid	£190.00
Payment method	Credit Card

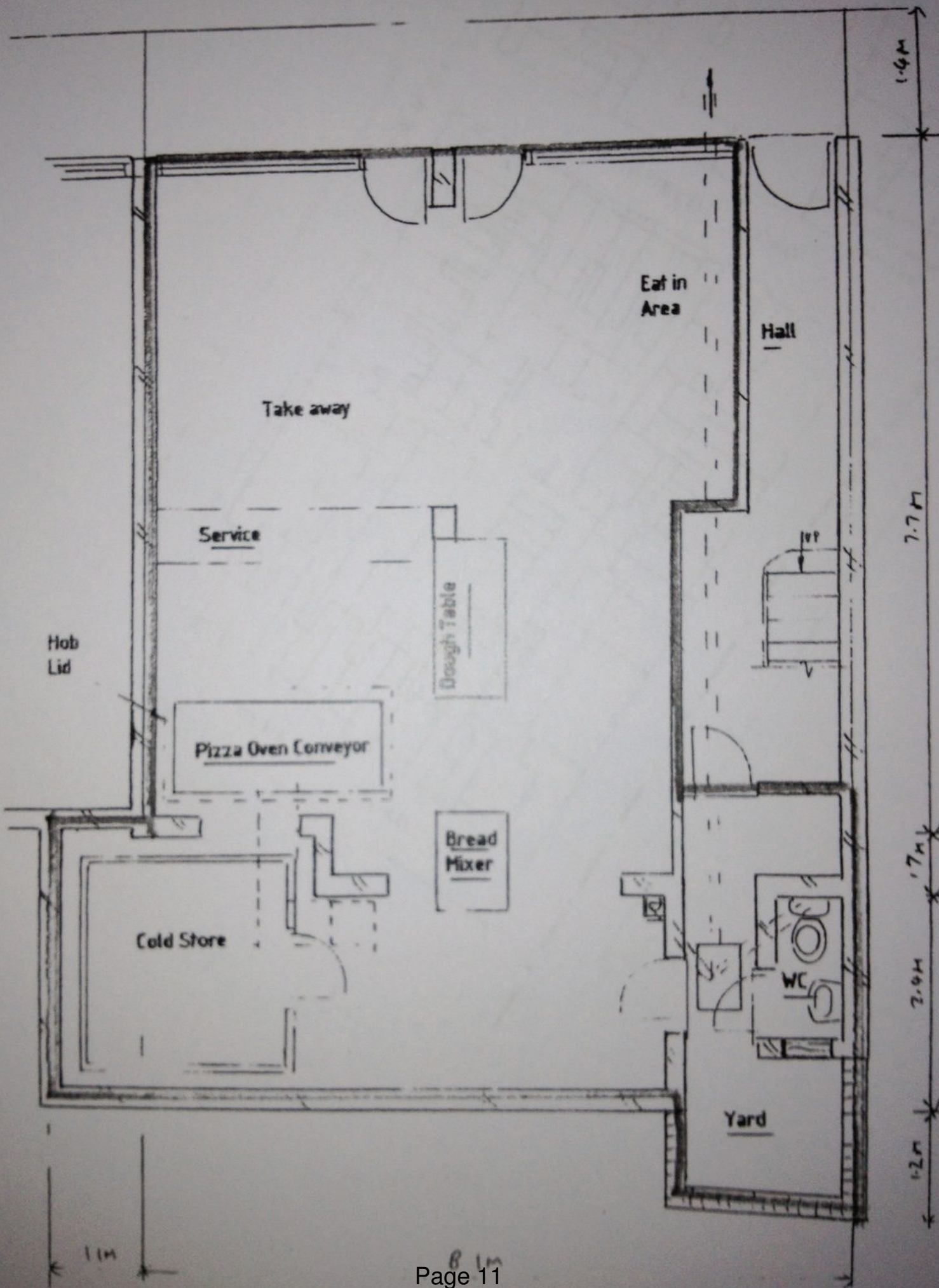

This page is intentionally left blank

From:
Sent: 13 April 2013 12:44
To: Environment and Protection
Subject: 13 Kilburn Lane W10

Dear Sir or Madam,

'Cocodelic', 13 Kilburn Lane, W10 4AE

I am writing with concern about the proposed application for an alcohol and music licence by the premises 'Cocodelic' of 13 Kilburn Lane W10 4AE. Their business backs onto my bedroom and garden and I am very concerned about the possible noise etc.

I have not tried to approach them on this subject as I am already disappointed that they have failed to erect a suitable vent for the kitchen smells even though they promised on several occasions that they would do so, and I know the Council have instructed them to do so and they purchased ducting last summer but have not installed it.

I am already affected by the noise, rubbish, urine and large numbers of people from the two public houses in close proximity to my home.

The back of the Cocodelic premises is a bit of a mess - with guttering and rubbish arrangements for the rainwater. Nothing has been done to sort this out and I would like to invite you round to see how I am affected.

I have already had to relocate my bedroom from the front to the back of my house and I now fear that my life could be adversely affected if this licence were to be granted.

I am a retired pensioner and spend a great deal of time at home.

Sincerely yours,

This page is intentionally left blank

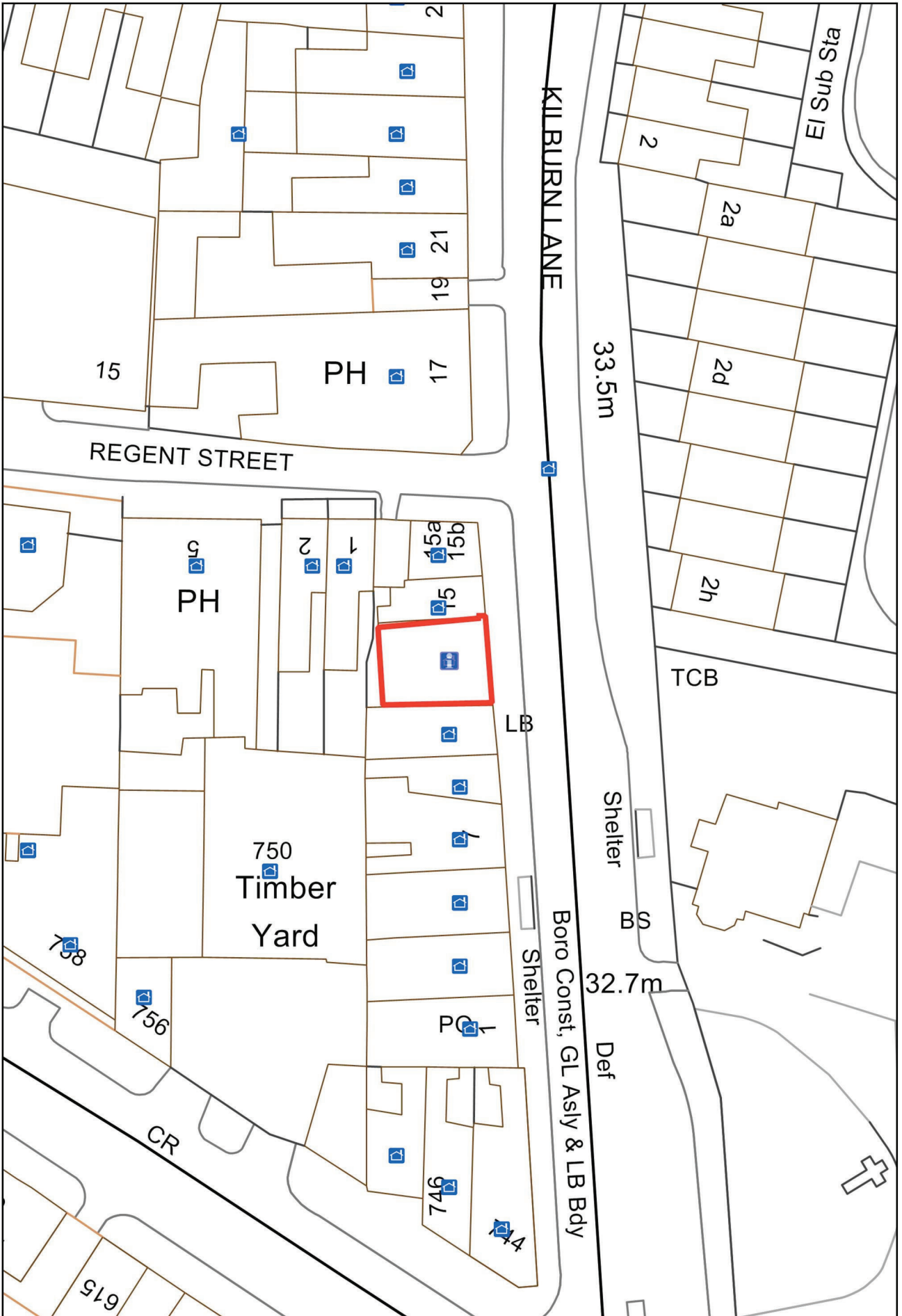

©Crown copyright and database rights 2013 Ordnance Survey 100025260



This page is intentionally left blank

LICENSING ACT 2003

Application for a Variation to Premises Licence

1. The Application

Name of Applicant:	A and S Fast Foods Ltd
Name & Address of Premises:	Sams Chicken and Ribs 642 Kingsbury Road
Applicants Agent:	N/A

The application is to vary the hours that late night refreshment can be sold;

10.00 to 02.00 hours Sunday to Thursday
10.00 to 03.00 hours Friday and Saturday

2. Background

The current hours for the supply of late night refreshments are;
10.00 to 01.00 hours Thursday
10.00 to 02.00 hours Friday and Saturday
10.00 to 01.00 hours Sunday

3. Promotion of the Licensing Objectives

Uncompleted. See page 12 of the attached application.

4. Relevant Representations

Representations were received from the public

5. Interested Parties

None

6. Policy Considerations

Paragraph Nos: 8.1 – 8.4

8.1 Where responsible authorities and interested parties do not raise any relevant representations regarding the application made to the council, the council will grant the licence or certificate subject only to the conditions that are consistent with the operating

schedule or club operating schedule and any mandatory conditions prescribed in the Act itself.

8.2 Where responsible authorities and interested parties raise relevant representations, the council may, if it is satisfied at a hearing or otherwise, impose conditions where considered necessary for the promotion of the licensing objectives.

8.3 Any conditions attached by the council or submitted by the applicant must focus on the direct impact of the activities taking place at licensed premises, on those attending the premises and residents and persons working in the area.

8.4 Any conditions attached to licences will be tailored to the individual needs, style and characteristics of the particular premises and events concerned and will be drawn from a 'model pool of conditions' (where appropriate) to the particular premises.

7. Associated Papers

- A. Copy of Application Form
- B. Copy of representations
- C. Location map



APPLICATION TO VARY A PREMISES LICENCE

Application to vary a premises licence
under The Licensing Act 2003

PLEASE READ THE FOLLOWING INSTRUCTIONS FIRST

Before completing this form please read the guidance notes at the end of the form.

If you are completing this form by hand please write legibly in **black capitals**. In all cases ensure that your answers are inside the boxes and written in **black ink**. Use additional sheets if necessary. You may wish to keep a copy of the completed form for your records.

I/we... *A & S EAST FOODS LTD*

..... *[insert name of applicant(s)]* being the
premises licence holder, apply to vary a premises licence under section 34 of the Licensing
Act 2003 for the premises described in Part 1 below

Premises licence number 160832

Part 1 – Premises Details

Postal address of premises or, if none, ordnance survey map reference or description

*SAMS CHICKEN & RIBS
642 KINGSBURY ROAD*

Post Town <i>LONDON</i>	Post Code <i>NW9 9HN</i>
-------------------------	--------------------------

Telephone number at premises (if any) *02082041432*

Non-domestic rateable value of premises *£ 17750*

Part 2 - Applicant details

Daytime contact telephone number	0772 0899581		
E-mail address (optional)	joe@samschicken.com		
Current postal address if different from premises address	UNIT 6 PALMESTON CENTRE OXFORD ROAD WEALDSTONE		
Post Town	HARLOW	Post Code	HA3 7RG

Part 3 - Variation

Do you want the proposed variation to have effect as soon as possible?



Please tick ✓ Yes

If not do you want the variation to take effect from

Day	Month	Year
<input type="text"/>	<input type="text"/>	<input type="text"/>

Please describe briefly the nature of the proposed variation (Please see guidance note 1)

VARY THE HOURS TO:

SUNDAY TO THURSDAY 10.00 - 02.00

FRIDAY AND SATURDAY 10.00 - 03.00

CHANGE NAME OF PREMISES FROM
SAMS CHICKEN & RIBS TO SAMS CHICKEN

CHANGE PREMISES LICENCE HOLDER'S ADDRESS
TO: AES FAST FOODS LTD, UNIT 6, PALMESTON
CENTRE, OXFORD ROAD, WEALDSTONE, HARLOW
HA3 7RG

If your proposed variation would mean that 5,000 or more people are expected to attend the premises at any one time, please state the number expected to attend

N/A

Part 4 – Operating Schedule

Please complete those parts of the Operating Schedule below which would be subjected change in this application to vary is successful.

Provision of regulated entertainment

Please tick ✓ Yes

- a) plays (if ticking yes, fill in box A)
- b) films (if ticking yes, fill in box B)
- c) indoor sporting events (if ticking yes, fill in box C)
- d) boxing or wrestling entertainment (if ticking yes, fill in box D)
- e) live music (if ticking yes, fill in box E)
- f) recorded music (if ticking yes, fill in box F)
- g) performances of dance (if ticking yes, fill in box G)
- h) anything of a similar description to that falling within (e), (f) or (g) (if ticking yes, fill in box H)

Provision of entertainment facilities:

- i) making music (if ticking yes, fill in box I)
- j) dancing (if ticking yes, fill in box J)
- k) entertainment of a similar description to that falling within (i) or (j) (if ticking yes, fill in box K)

Provision of late night refreshment (if ticking yes, fill in box L)

Sale by retail of alcohol (if ticking yes, fill in box M)

In all cases complete boxes N, O and P

A

Plays			Will the performance of a play take place Indoors or outdoors or both – please tick <input checked="" type="checkbox"/> (please read guidance note 2).	Indoors	Outdoors	Both
Standard days and timings (please read guidance note 6)	Start	Finish				
Mon			State any seasonal variations for performing plays (please read guidance note 4)			
Tue						
Wed						
Thur						
Fri						
Sat						
Sun						
			Non standard timings. Where you intend to use the premises for the performance of plays at different times to those listed in the column on the left, please list (please read guidance note 5)			

B

Films			Will the exhibition of films take place Indoors or outdoors or both – please tick <input checked="" type="checkbox"/> (please read guidance note 2).	Indoors	Outdoors	Both
Standard days and timings (please read guidance note 6)	Start	Finish				
Mon			State any seasonal variations for the exhibition of films (please read guidance note 4)			
Tue						
Wed						
Thur						
Fri						
Sat						
Sun						
			Non standard timings. Where you intend to use the premises for the exhibition of films at different times to those listed in the column on the left, please list (please read guidance note 5)			

C

Indoor sporting events			Please give further details (please read guidance note 3)
Standard days and timings (please read guidance note 6)			
Day	Start	Finish	State any seasonal variations for indoor sporting events (please read guidance note 4)
Mon			
Tue			
Wed			
Thur			
Fri			
Sat			
Sun			Non standard timings. Where you intend to use the premises for indoor sporting events at different times to those listed in the column on the left, please list (please read guidance note 5)

D

Boxing or wrestling entertainments			Will the boxing or wrestling entertainment take place indoors or outdoors or both – please tick [✓] (please read guidance note 2):	Indoors	Outdoors
Standard days and timings (please read guidance note 6)					
Day	Start	Finish	Please give further details here (please read guidance note 3)	Both	
Mon					
Tue					
Wed					
Thur					
Fri					
Sat					
Sun			State any seasonal variations for boxing or wrestling entertainment (please read guidance note 4)		

Non standard timings. Where you intend to use the premises for boxing or wrestling entertainment at different times to those listed in the column on the left, please list (please read guidance note 5)	

F

Live Music			Will the performance of live music take place indoors or outdoors or both – please tick [✓] (please read guidance note 2)	Indoors		Outdoors	
Day	Start	Finish		Both		Both	
Mon			Please give further details here (please read guidance note 3)				
Tue							
Wed							
Thur							
Fri							
Sat			State any seasonal variations for the performance of live music (please read guidance note 4)				
Sun							
			Non standard timings. Where you intend to use the premises for the performance of live music at different times to those listed in the column on the left, please list (please read guidance note 5)				

F

Recorded music			Will the playing of recorded music take place indoors or outdoors or both – please tick [✓] (please read guidance note 2)	Indoors		Outdoors	
Day	Start	Finish		Both		Both	
Mon			Please give further details here (please read guidance note 3)				
Tue							
Wed							
Thur							
Fri							
Sat			State any seasonal variations for playing recorded music (please read guidance note 4)				
Sun							
			Non standard timings. Where you intend to use the premises for the playing of recorded music entertainment at different times to those listed in the column on the left, please list (please read guidance note 5)				

G

Performances of dance Standard days and timings (please read guidance note 6)			Will the performance of dance take place indoors or outdoors or both – please tick [✓] (please read guidance note 2).	Indoors	Outdoors	
Day	Start	Finish		Both		
Mon			Please give further details here (please read guidance note 3)			
Tue						
Wed				State any seasonal variations for the performance of dance (please read guidance note 4)		
Thur						
Fri						
Sat						
Sun						
			Non standard timings. Where you intend to use the premises for the performance of dance entertainment at different times to those listed in the column on the left, please list (please read guidance note 5)			

H

Anything of a similar description to that falling within (e), (f) or (g) Standard days and timings (please read guidance note 6)			Please give a description of the type of entertainment you will be providing	Will this entertainment take place indoors or outdoors or both – please tick [✓] (please read guidance note 2).		
Day	Start	Finish		Indoors	Outdoors	Both
Mon			Please give further details here (please read guidance note 3)			
Tue						
Wed				State any seasonal variations for entertainment of a similar description to that falling within (e), (f) or (g) (please read guidance note 4)		
Thur						
Fri						
Sat						
Sun						
			Non standard timings. Where you intend to use the premises for the entertainment of similar description to that falling within (e), (f) or (g) at different times to those listed in the column on the left, please list (please read guidance note 5)			

Provision of facilities for making music Standard days and timings (please read guidance note 6)			Please give a description of the facilities for making music you will be providing		
Day	Start	Finish	Will the facilities for making music be indoors or outdoors or both – please tick [✓] (please read guidance note 2).	Indoors	
				Outdoors	
Mon			Please give further details here (please read guidance note 3)	Both	
Tue					
Wed					
Thur					
Fri					
Sat					
Sun					
			State any seasonal variations for the provision of facilities for making music (please read guidance note 4)		
			Non standard timings. Where you intend to use the premises for provision of facilities for making music at different times to those listed in the column on the left, please list (please read guidance note 5)		

J

Provision of facilities for dancing Standard days and timings (please read guidance note 6)			Will the facilities for dancing be indoors or outdoors or both – please tick [✓] (see guidance note 2).		
Day	Start	Finish	Indoors	Outdoors	Both
Mon			Please give further details here (please read guidance note 3)		
Tue					
Wed					
Thur					
Fri					
Sat					
Sun					
			State any seasonal variations for providing dancing facilities (please read guidance note 4)		
			Non standard timings. Where you intend to use the premises for the provision of facilities for dancing at different times to those listed in the column on the left, please list (please read guidance note 5)		

K

Provision of facilities for entertainment of a similar description to that falling within (i) or (j)			Please give a description of the type of entertainment facility you will be providing		
Standard days and timings (please read guidance note 6)			Will the entertainment facility be indoors or outdoors or both – please tick <input checked="" type="checkbox"/> (please read guidance note 2).		
Day	Start	Finish	Indoors	Outdoors	Both
Mon					
Tue					
Wed			State any seasonal variations for the provision of facilities for entertainment of a similar description to that falling within (i) or (j) (please read guidance note 4)		
Thur					
Fri			Non standard timings. Where you intend to use the premises for the provision of facilities for entertainment of a similar description to that falling within (i) or (j) at different times to those listed in the column on the left, please list (please read guidance note 5)		
Sat					
Sun					

L

Late night refreshment Standard days and timings (please read guidance note 6)			Will the provision of late night refreshment take place indoors or outdoors or both – please tick <input checked="" type="checkbox"/> (please read guidance note 2).		
Day	Start	Finish	Indoors	Outdoors	Both
Mon	00.00	02.00			
Tue	00.00	02.00			
Wed	00.00	02.00	Please give further details here (please read guidance note 3)		
Thur	00.00	02.00	State any seasonal variations for the provision of late night refreshment (please read guidance note 4)		
Fri	00.00	02.00	Non standard timings. Where you intend to use the premises for the provision of late night refreshment at different times, to those listed in the column on the left, please list (please read guidance note 5)		
Sat	00.00	03.00			
Sun	00.00	03.00			

M

Supply of alcohol		Standard days and timings (please read guidance note 6)	Will the supply of alcohol be for consumption (please tick box ✓) (please read guidance note 7)	On the premises	Off the premises	
Day	Start	Finish		Both		
Mon			State any seasonal variations for the supply of alcohol (please read guidance note 4)			
Tue						
Wed				Non-standard timings. Where you intend to use the premises for the supply of alcohol at different times to those listed in the column on the left, please list (please read guidance note 5)		
Thur						
Fri						
Sat						
Sun						

IN ALL CASES PLEASE COMPLETE N, O, & P BELOW

N

Please highlight any adult entertainment or services, activities, other entertainment or matters ancillary to the use of the premises that may give rise to concern in respect of children (please read guidance note 8)

NONE

Hours premises are open to the public

State any seasonal variation (please read guidance note 4)

Standard days and timings (please read guidance note 6)

Day	Start	Finish
Mon	00.00	02.00
Tue	10.00	00.00
	00.00	02.00
Wed	10.00	00.00
	00.00	02.00
Thur	10.00	00.00
	00.00	02.00
Fri	00.00	02.00
	10.00	00.00
Sat	00.00	03.00
	10.00	00.00
Sun	00.00	03.00
	10.00	00.00

Non-standard timings. Where you intend the premises to be open to the public at different times to those listed in the column on the left, please list (please read guidance note 5)

Please identify those conditions currently imposed on the licence which you believe could be removed as a consequence of the proposed variation you are seeking

NONE

- I have enclosed the premises licence
 Please tick Yes
- I have enclosed the relevant part of the premises licence

If you have not ticked one of these boxes please fill in reasons for not including the licence, or part of it, below

Reasons why I have failed to enclose the premises licence or relevant part of premises licence

P

Describe any additional steps that you intend to take to promote the four licensing objectives as a result of the proposed variation:

a) General – all four licensing objectives (b, c, d, e) (please read guidance note 9)

--

b) The prevention of crime and disorder

--

c) Public safety

--

d) The prevention of public nuisance

--

e) The protection of children from harm

--

Please tick ✓ Yes

I have made or enclosed payment of the fee

- I have sent copies of this application and the plan to responsible authorities and others where applicable
- I understand that I must now advertise my application
- I have enclosed the premises licence or relevant part of it or explanation
- I understand that if I do not comply with the above requirements my application will be rejected

IT IS AN OFFENCE, LIABLE ON CONVICTION TO A FINE UP TO LEVEL 5 ON THE STANDARD SCALE, UNDER SECTION 158 OF THE LICENSING ACT 2003 TO MAKE A FALSE STATEMENT IN OR IN CONNECTION WITH THIS APPLICATION

Part 5 – Signatures (please read guidance note 10)

Signature of applicant (the current premises licence holder) or applicant's solicitor or other duly authorised agent. (Please read guidance note 11). If signing on behalf of the applicant please state in what capacity.

Signature 

Date 03rd FEBRUARY 2013 .

Capacity OPERATIONS MANAGER - AXS FAST FOODS LTD .

Where the premises licence is jointly held signature of 2nd applicant (the current premises licence holder) or 2nd applicant's solicitor or other authorised agent. (Please read guidance note 12). If signing on behalf of the applicant please state in what capacity.

Signature

Date

Capacity

Contact name (where not previously given) and postal address for correspondence associated with this application (please read guidance note 13)

Post town	Post code
Telephone number	
If you would prefer us to correspond with you by e-mail your e-mail address (optional)	

LONDON BOROUGH OF BRENT

LICENSING ACT 2003

NOTICE OF APPLICATION FOR LICENCES

(a) Full names of applicant

NOTICE IS GIVEN THAT (a) SAMS CHICKEN

Date: 25.2.13

(b) Name & address of premises

trading at: (b) 1042 KINGSBURY ROAD
LONDON NW5 9TH

(c) A new premises licence or a variation to the existing licensable activities

has applied to Brent Council for (c) VARIATION OF HOURS

as stated below:

Licensable Activities	Mon		Tues		Wed		Thur		Fri		Sat		Sun	
	Start	Finish	Start	Finish	Start	Finish	Start	Finish	Start	Finish	Start	Finish	Start	Finish
LATE NIGHT	0000	0200	0000	0200	0000	0200	0000	0200	0000	0200	0000	0300	0000	0300
REFRESHMENT	0000	0000	1000	0000	1000	0000	1000	0000	1000	0000	1000	0000	1000	0000

Anyone wishing to oppose the application must give notice in writing to the:

SERVICE DIRECTOR, HEALTH SAFETY & LICENSING DIVISION
PO BOX 411, BRENT HOUSE, 349 HIGH ROAD, WEMBLEY, MIDDX, HA9 6EP.
TEL: (020) 8937 5359 WITHIN 28 DAYS OF THE DATE OF THIS NOTICE,
specifying the grounds of opposition.

Persons objecting to the grant of licences must be prepared to attend in person at a hearing before a committee of the Council.

This notice must be completed and on the same day on which the application is made must be exhibited on a conspicuous part of the premises where it can easily be seen and read by persons in the street. The notice must be kept exhibited for not less than 28 days.

THIS FORM IS TO BE GIVEN / SENT TO THE NEWSPAPER OFFICE

LICENSING ACT 2003
Notice of Application

NOTICE IS GIVEN THAT an application has been made to Brent Council (the Licensing Authority) for a VARIATION TO THE PREMISES LICENCE (options at bottom of page) by A & S FAST FOODS LTD (insert name of Applicant/Club) in respect of SAM'S CHICKEN, 1042 KINGSBURY ROAD (insert full name and postal address of Premises/Club) LONDON NW9 9HN

The details of the application are as follows: PROVISION OF LATE NIGHT REFRESHMENT, VARIATION OF HOURS.

(include the details of the activities/changes to the activities, type of entertainment and appropriate days and times).

Details of the application may be inspected between the hours of 9am and 4pm at Brent Council, Health, Safety & Licensing, PO Box 411, Brent House, 349-357 High Road, Wembley, HA9 6EP or by visiting the authority's website: www.brent.gov.uk

Any interested party or responsible authority may make representations in respect of the application, which must be submitted, in writing, to the above address within 28 days of the date below.

This notice remains in force from and including the day after the giving of this notice to the licensing authority, namely 25th MARCH 2013, for 28 consecutive days.

It is an offence knowingly or recklessly to make a false statement in connection with an application. The maximum fine on summary conviction is £5,000.

- Premises Licence
- Variation to the Premises Licence
- Club Premises Certificate
- Variation to the Club Premises Certificate



Environment & Culture Dept
Health, Safety & Licensing Unit
P.O. Box 411, Brent House
349-357 High Road, Wembley
Middlesex HA9 6EP
Telephone: 020 8937 5359
Fax: 020 8937 5357
Email: hsl@brent.gov.uk

London Borough of Brent Premises Licence

PART A

This Premises Licence was granted by Brent Council, Licensing Authority for the
area of Borough of Brent

Signed.....
Director of Environment and Culture

Date: 27 January 2006

Licence number 160832

Licence start date: 24/11/2005

Part 1 - Premises Details

Sams Chicken and Ribs, 642 Kingsbury Road, London, NW9 9HN
Telephone: 020-8204-1432

Licensable activities and the times authorised by this licence

Provision of Late Night Refreshment:

Day	Start Time	End Time
Monday	10:00	00:00
Tuesday	10:00	00:00
Wednesday	10:00	00:00
Thursday	10:00	01:00
Friday	10:00	02:00
Saturday	10:00	02:00
Sunday	10:00	01:00

The Opening Hours of the Premises:

Day	Start Time	End Time
Monday	10:00	00:00
Tuesday	10:00	00:00
Wednesday	10:00	00:00
Thursday	10:00	01:00
Friday	10:00	02:00
Saturday	10:00	02:00
Sunday	10:00	01:00

Part 2

Details of Holder of Premises Licence:

A & S Fast Foods Ltd 17A High Street, Wealdstone, HARROW. HA3 5BY
Telephone: 020-8863-7246
Registered Address: 17A High Street, Wealdstone, Harrow, HA3 5BY
Registered Number: 3138801

Annexe 1 - Mandatory Conditions

All persons present on the premises who are required to carry out a security activity must be licensed by the Security Industry Authority.

Embedded Conditions

Annexe 2 - Conditions Consistent With the Operating Schedule

None

Annexe 3 - Conditions Attached After a Hearing by the Licensing Authority

None

Annexe 4 - Plans

See attached sheet.



London Borough of Brent

Official receipt

EP-RCPT 20715

Ref:

Name ABS FAST FOODS LTD
Address 64D KINGSBURY ED/NU9

Service PREMISES LICENCE - VARIATION

Amount: £ 190.00 ~~cash~~ cheque card Date 22/2/13

Officer's signature

Customer's signature

Environment and Protection, Brent House, 349-357 High Road, Wembley HA9 6BZ
Tel: 020 8937 1234 Fax: 020 8937 5150 www.brent.gov.uk VAT No. 226 6699 29

This page is intentionally left blank

Lo, Wai-yee

From: Environment and Protection
Sent: 25 March 2013 17:13
To: Lo, Wai-yee; Patel, Yogini
Subject: FW: Application for termination of licenses

FYA
Regards
Lorna

From: [redacted] [mailto:[redacted]]
Sent: 25 March 2013 16:58
To: Environment and Protection
Subject: Application for termination of licenses

Dear Sir

It is requested that SAMS chicken has displayed a late night license but to be honest we object on this license.

Last year there was a furious fight in the shop late night and we were very scared. The shop's glasses were broken and there was so much noise.

Therefore, please take these facts into consideration.

Thanks

Ref: 1467232

This page is intentionally left blank

Lo, Wai-ye

From: Environment and Protection
Sent: 25 March 2013 17:13
To: Lo, Wai-ye; Patel, Yogini
Subject: FW: Application ref 1467232

Fya
Regards
Lorna

From: [redacted] [mailto:[redacted]]
Sent: 25 March 2013 16:45
To: Environment and Protection
Subject: Application ref 1467232

Dear Sir/ Madam

SAMS CHICKEN
642 Kingsbury Road London
NW9
APPLICATION REF:- 1467232

variation of entertainment life

Further to our discussion with one of your staff, we would like to submit our objection regarding the above application. In our view there are gangs of people who stay late night inside allyway of SAMS chicken and deal with the drugs and they create public nuisance and they disturb people of the street as well.

In our view they should not be granted late night license.

Yours sincerely,

[redacted]
Thanks

This page is intentionally left blank

Lo, Wai-yee

From: Environment and Protection
Sent: 26 March 2013 14:58
To: Lo, Wai-yee; Patel, Yogini
Subject: FW: application ref 1467232-642 Kingsbury Rd Sam's Chicken.

Fya
Regards
Lorna

From: [redacted] [mailto:[redacted]]
Sent: 26 March 2013 14:55
To: Environment and Protection
Subject: FW: application ref 1467232-642 Kingsbury Rd Sam's Chicken.

From: [redacted]
To: enviromentalandprotection@brent.gov.uk
Subject: application ref 1467232-642 Kingsbury Rd
Date: Mon, 25 Mar 2013 16:51:23 +0000

To whom it may concern

I am a local landlord, which is in very close proximity to Sam's Chicken, I understand they have applied for variation of their late night licence. This is causing me great concern as myself and local residents because last year a gang of youths smashed and vandalised the whole shop front of Sam's Chicken, which there is video evidence on their website.

Also it will attract more criminal activities with youths & gangs standing around the alleyway down the side of Sam's Chicken, this can be intimidating and encourage anti social behaviour making the area unsafe for local residents.

I hope you will take these points and concerns from myself and from feedback of local residents into careful consideration before making any decision on this matter.

Sincerely
[redacted]

This page is intentionally left blank

Sams Chicken 642 Kingsbury road

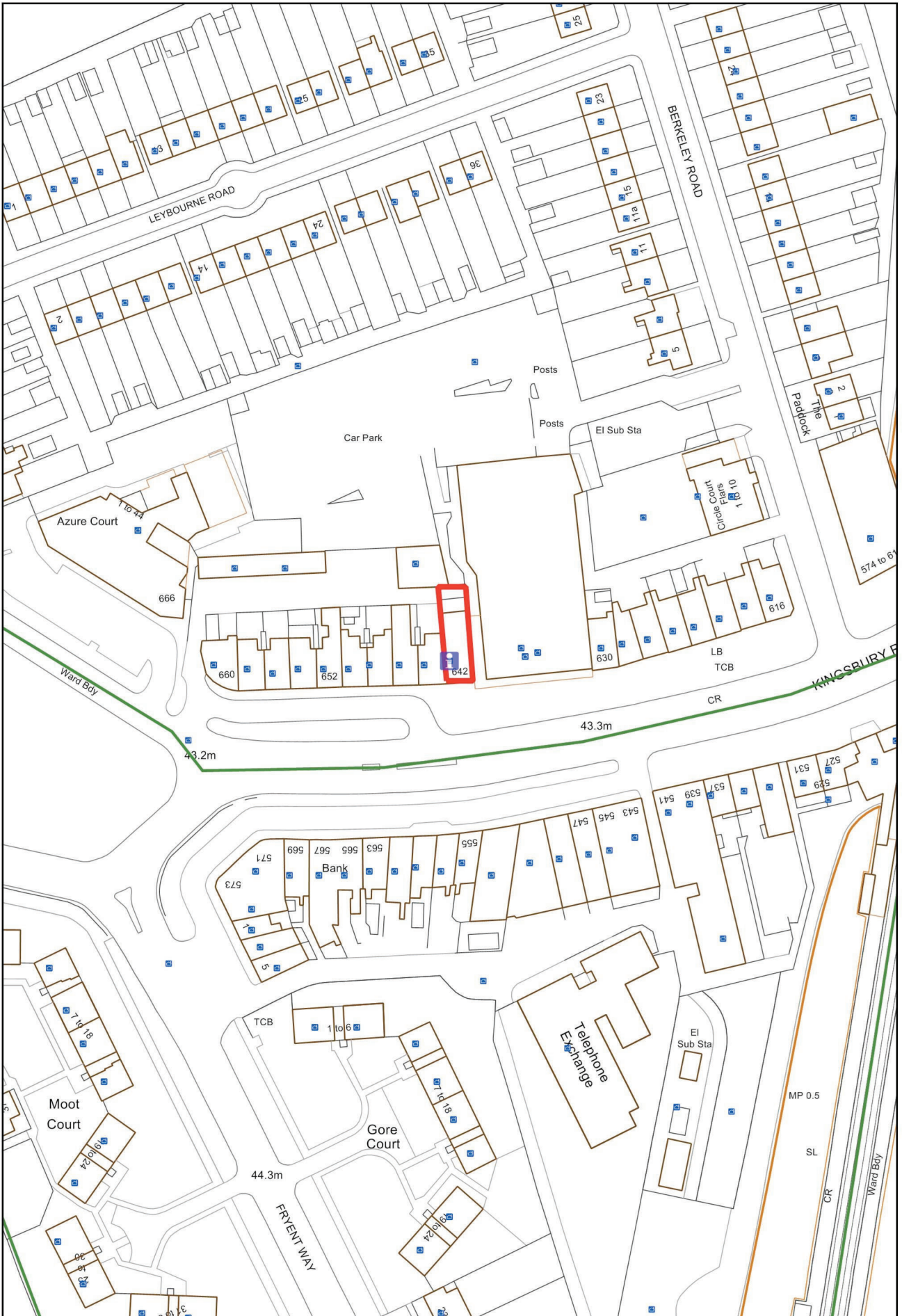

©Crown copyright and database rights 2013 Ordnance Survey 100025260



This page is intentionally left blank

LICENSING ACT 2003

Application for New Premises Licence

1. The Application

Name of Applicant:	Memik Cagin
Name & Address of Premises:	Mir Food Centre 451-453 Kingsbury Road NW9 9DY
Applicants Agent:	NARTS Licensing Department 55 Stoke Newington High Street N16 8EL

The application is for a new premises licence:

- 1 To supply alcohol from 08.00 hours to 00.00 hours Monday to Sunday

2. Background

None

3. Promotion of the Licensing Objectives

See page 19-20 of the application.

4. Relevant Representations

Local residents have made representations.

5. Interested Parties

None

6. Policy Considerations

Paragraph Nos: 7.2 8.1 – 8.4

8.1 Where responsible authorities and interested parties do not raise any relevant representations regarding the application made to the council, the council will grant the licence or certificate subject only to the conditions that are consistent with the operating schedule or club operating schedule and any mandatory conditions prescribed in the Act itself.

8.2 Where responsible authorities and interested parties raise relevant representations, the council may, if it is satisfied at a hearing or otherwise, impose conditions where considered necessary for the promotion of the licensing objectives.

8.3 Any conditions attached by the council or submitted by the applicant must focus on the direct impact of the activities taking place at licensed premises, on those attending the premises and residents and persons working in the area.

8.4 Any conditions attached to licences will be tailored to the individual needs, style and characteristics of the particular premises and events concerned and will be drawn from a 'model pool of conditions' (where appropriate) to the particular premises.

7. Associated Papers

- A. Copy of Application Form
- B. Copy of residents' representations
- C. Location map

Brent Council
Safer Streets
Environment and Neighbourhood Services
Brent House
349-357 High Road
Wembley, Middlesex
HA9 6AZ

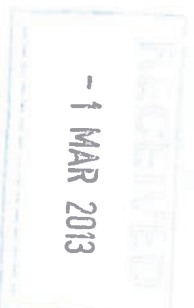

Received
Scanning Team
0 1 MAR 2013

Dear Sirs

**Re: Application for a premises licence under the Licensing Act 2003
MIR Food Centre, 451-453 Kingsbury Road, Kingsbury, London NW9 9DY**

Please find enclosed an application for a premises licence in respect of the above premises, accompanying documents and a cheque for **£190.315**

As required we have done/will do the following:

- Copies of this application have been duly sent to all responsible authorities.
- The applicant has displayed a pale blue coloured site notice on the premises. This will remain until **29th March 2013**
- The statutory notice will appear in a local newspaper.

Please do not hesitate to contact me if you have any queries.

Yours Sincerely,

Licensing Department
NARTS

Chief Officer of Police, Brent Licensing Department, Wembley Police Station, 603 Harrow Road, Wembley Middlesex HA0 2HH
Fire Service, North West Area 1, London Fire Brigade, 169 Union Street, London SE1 0LL
Trading Standards, Brent Council, 3rd floor, East Wing, Brent House, High Road, Wembley HA9 6BZ
Environmental Health Department, Brent Council, Brent House, 349-357 High Road, Wembley, Middlesex HA9 6EP
Children and Family Services, Brent Council, Chesterfield House, 9 Park Lane, Wembley Middlesex HA9 7RJ
Area Planning Service, Brent Council, Brent House, 349-357 High Road, Wembley, Middlesex HA9 6EP
Public Safety Team, Health, Safety and Licensing, Brent Council, Brent House, 349-357 High Road, Wembley, Middlesex HA9 6EP

**Application for a premises licence to be granted
under the Licensing Act 2003**

PLEASE READ THE FOLLOWING INSTRUCTIONS FIRST

Before completing this form please read the guidance notes at the end of the form.
If you are completing this form by hand please write legibly in block capitals. In all cases ensure that your answers are inside the boxes and written in black ink. Use additional sheets if necessary.
You may wish to keep a copy of the completed form for your records.

lWw Mr Memik Cagin

(insert name(s) of applicant)

apply for a premises licence under section 17 of the Licensing Act 2003 for the premises described in Part 1 below (the premises) and lWw are making this application to you as the relevant licensing authority in accordance with section 12 of the Licensing Act 2003

Part 1 – Premises Details

Postal address of premises or, if none, ordnance survey map reference or description
451-453 Kingsbury Road
Kingsbury

Post town	London	Post code	NW9 9DY
------------------	--------	------------------	---------

Telephone number at premises (if any)	
Non-domestic rateable value of premises	£42500

Part 2 - Applicant Details

Please state whether you are applying for a premises licence as
Please tick yes

- a) an individual or individuals * please complete section (A)
- b) a person other than an individual *
 - i. as a limited company please complete section (B)
 - ii. as a partnership please complete section (B)
 - iii. as an unincorporated association or please complete section (B)
 - iv. other (for example a statutory corporation) please complete section (B)
- c) a recognised club please complete section (B)
- d) a charity please complete section (B)

- e) the proprietor of an educational establishment please complete section (B)
- f) a health service body please complete section (B)
- g) a person who is registered under Part 2 of the Care Standards Act 2000 (c14) in respect of an independent hospital please complete section (B)
- h) the chief officer of police of a police force in England and Wales please complete section (B)

* If you are applying as a person described in (a) or (b) please confirm:

Please tick yes

- I am carrying on or proposing to carry on a business which involves the use of the premises for licensable activities; or
- I am making the application pursuant to a
 - statutory function or
 - a function discharged by virtue of Her Majesty's prerogative

(A) INDIVIDUAL APPLICANTS (fill in as applicable)

<input checked="" type="checkbox"/> Mr	<input type="checkbox"/> Mrs	<input type="checkbox"/> Miss	<input type="checkbox"/> Ms	<input type="checkbox"/> Other Title (for example, Rev)	
Surname CAGIN		First names MEMIK			
I am 18 years old or over <input checked="" type="checkbox"/> Please tick yes					
Current postal address if different from premises address			74 Leyburn Road Edmonton		
Post Town	London	Postcode	N18 2BQ		
Daytime contact telephone number					
E-mail address (optional)					

SECOND INDIVIDUAL APPLICANT (if applicable)

<input type="checkbox"/> Mr	<input type="checkbox"/> Mrs	<input type="checkbox"/> Miss	<input type="checkbox"/> Ms	<input type="checkbox"/> Other Title (for example, Rev)	
Surname		First names			
I am 18 years old or over <input type="checkbox"/> Please tick yes					

Current postal address if different from premises address			
Post Town			Postcode
Daytime contact telephone number			
E-mail address (optional)			

(B) OTHER APPLICANTS

Please provide name and registered address of applicant in full. Where appropriate please give any registered number. In the case of a partnership or other joint venture (other than a body corporate), please give the name and address of each party concerned.

Name	
Address	
Registered number (where applicable)	
Description of applicant (for example, partnership, company, unincorporated association etc.)	
Telephone number (if any)	
E-mail address (optional)	

Part 3 Operating Schedule

When do you want the premises licence to start?

Day Month Year

If you wish the licence to be valid only for a limited period, when do you want it to end?

Day Month Year

Please give a general description of the premises (please read guidance note1)
Please refer to the enclosed plan.

If 5,000 or more people are expected to attend the premises at any one time, please state the number expected to attend.

What licensable activities do you intend to carry on from the premises?

(Please see sections 1 and 14 of the Licensing Act 2003 and Schedules 1 and 2 to the Licensing Act 2003)

Provision of regulated entertainment

Please tick yes

- a) plays (if ticking yes, fill in box A)
- b) films (if ticking yes, fill in box B)
- c) indoor sporting events (if ticking yes, fill in box C)
- d) boxing or wrestling entertainment (if ticking yes, fill in box D)
- e) live music (if ticking yes, fill in box E)
- f) recorded music (if ticking yes, fill in box F)
- g) performances of dance (if ticking yes, fill in box G)
- h) anything of a similar description to that falling within (e), (f) or (g) (if ticking yes, fill in box H)

Provision of entertainment facilities:

- i) making music (if ticking yes, fill in box I)
- j) dancing (if ticking yes, fill in box J)
- k) entertainment of a similar description to that falling within (i) or (j) (if ticking yes, fill in box K)

Provision of late night refreshment (if ticking yes, fill in box L)

Supply of alcohol (if ticking yes, fill in box M)

In all cases complete boxes N, O and P

A

Plays Standard days and timings (please read guidance note 6)	Start	Finish	Will the performance of a play take place <u>indoors or outdoors or both – please tick</u> (please read guidance note 2)		
			Indoors	Outdoors	Both
Day					
Mon			<u>Please give further details here</u> (please read guidance note 3)		
Tue					
Wed					
Thur					
Wed			<u>State any seasonal variations for performing plays</u> (please read guidance note 4)		
Fri			<u>Non standard timings. Where you intend to use the premises for the performance of plays at different times to those listed in the column on the left, please list</u> (please read guidance note 5)		
Sat					
Sun					

B

Films Standard days and timings (please read guidance note 6)			Will the exhibition of films take place indoors or outdoors or both – please tick (please read guidance note 2)		
Day	Start	Finish	Indoors	Outdoors	Both
Mon			<input type="checkbox"/>	<input type="checkbox"/>	<input type="checkbox"/>
Tue					
Wed					
Thur					
Fri					
Sat					
Sun					

Will the exhibition of films take place indoors or outdoors or both – please tick (please read guidance note 2)

Indoors

Outdoors

Both

Please give further details here (please read guidance note 3)

State any seasonal variations for the exhibition of films (please read guidance note 4)

Non standard timings. Where you intend to use the premises for the exhibition of films at different times to those listed in the column on the left, please list (please read guidance note 5)

C

Indoor sporting events Standard days and timings (please read guidance note 6)			Please give further details (please read guidance note 3)
Day	Start	Finish	
Mon			
Tue			State any seasonal variations for indoor sporting events (please read guidance note 4)
Wed			Non standard timings. Where you intend to use the premises for indoor sporting events at different times to those listed in the column on the left, please list (please read guidance note 5)
Thur			
Fri			
Sat			
Sun			

D

Boxing or wrestling entertainments Standard days and timings (please read guidance note 6)			Will the boxing or wrestling entertainment take place indoors or outdoors or both – please tick (please read guidance note 2)		
Day	Start	Finish	Indoors	Outdoors	Both
Mon			<input type="checkbox"/>	<input type="checkbox"/>	<input type="checkbox"/>
Tue					
Wed					
Thur					
Fri					
Sat					
Sun					
<p><u>Please give further details here (please read guidance note 3)</u></p>					
<p><u>State any seasonal variations for boxing or wrestling entertainment (please read guidance note 4)</u></p>					
<p><u>Non standard timings. Where you intend to use the premises for boxing or wrestling entertainment at different times to those listed in the column on the left, please list (please read guidance note 5)</u></p>					

E

Live music Standard days and timings (please read guidance note 6)			Will the performance of live music take place indoors or outdoors or both – please tick (please read guidance note 2)		
Day	Start	Finish	Indoors	Outdoors	Both
Mon			<input type="checkbox"/>	<input type="checkbox"/>	<input type="checkbox"/>
Tue					
Wed					
Thur					
Fri					
Sat					
Sun					
<p>State any seasonal variations for the performance of live music (please read guidance note 4)</p>					
<p>Non standard timings. Where you intend to use the premises for the performance of live music at different times to those listed in the column on the left, please list (please read guidance note 5)</p>					

F

Recorded music Standard days and timings (please read guidance note 6)			Will the playing of recorded music take place <u>indoors or outdoors or both – please tick</u> (please read guidance note 2)		
			Indoors	Outdoors	Both
Day	Start	Finish	<p><u>Please give further details here</u> (please read guidance note 3)</p> <p><u>State any seasonal variations for the playing of recorded music</u> (please read guidance note 4)</p> <p><u>Non standard timings. Where you intend to use the premises for the playing of recorded music at different times to those listed in the column on the left, please list</u> (please read guidance note 5)</p>		
Mon					
Tue					
Wed					
Thur					
Fri					
Sat					
Sun					

G

Performances of dance Standard days and timings (please read guidance note 6)			Will the performance of dance take place indoors or outdoors or both – please tick (please read guidance note 2)			
Day	Start	Finish	Indoors	<input type="checkbox"/>		
			Outdoors	<input type="checkbox"/>		
			Both	<input type="checkbox"/>		
Mon			<p>Please give further details here (please read guidance note 3)</p>			
Tue						
Wed					<p>State any seasonal variations for the performance of dance (please read guidance note 4)</p>	
Thur						
Fri			<p>Non standard timings. Where you intend to use the premises for the performance of dance at different times to those listed in the column on the left, please list (please read guidance note 5)</p>			
Sat						
Sun						

H

Anything of a similar description to that falling within (e), (f) or (g) Standard days and timings (please read guidance note 6)			Please give a description of the type of entertainment you will be providing		
Day	Start	Finish	Will this entertainment take place indoors or outdoors or both – please tick (please read guidance note 2)	Indoors	<input type="checkbox"/>
Mon				Outdoors	<input type="checkbox"/>
			Both	<input type="checkbox"/>	
Tue			Please give further details here (please read guidance note 3)		
Wed					
Thur			State any seasonal variations for entertainment of a similar description to that falling within (e), (f) or (g) (please read guidance note 4)		
Fri					
Sat			Non standard timings. Where you intend to use the premises for the entertainment of a similar description to that falling within (e), (f) or (g) at different times to those listed in the column on the left, please list (please read guidance note 5)		
Sun					

Provision of facilities for making music Standard days and timings (please read guidance note 6)			Please give a description of the facilities for making music you will be providing		
Day	Start	Finish	Will the facilities for making music be indoors or outdoors or both – please tick (please read guidance note 2)	Indoors	<input type="checkbox"/>
				Outdoors	<input type="checkbox"/>
Mon			Please give further details here (please read guidance note 3)	Both	<input type="checkbox"/>
Tue					
Wed			State any seasonal variations for the provision of facilities for making music (please read guidance note 4)		
Thur			Non standard timings. Where you intend to use the premises for provision of facilities for making music at different times to those listed in the column on the left, please list (please read guidance note 5)		
Fri					
Sat					
Sun					

J

Provision of facilities for dancing Standard days and timings (please read guidance note 6)			Will the facilities for dancing be indoors or outdoors or both – please tick (see guidance note 2)		
Day	Start	Finish	Indoors	Outdoors	Both
Mon			<input type="checkbox"/>	<input type="checkbox"/>	<input type="checkbox"/>
Tue			<input type="checkbox"/>	<input type="checkbox"/>	<input type="checkbox"/>
Wed			<input type="checkbox"/>	<input type="checkbox"/>	<input type="checkbox"/>
Thur			<input type="checkbox"/>	<input type="checkbox"/>	<input type="checkbox"/>
Fri			<input type="checkbox"/>	<input type="checkbox"/>	<input type="checkbox"/>
Sat			<input type="checkbox"/>	<input type="checkbox"/>	<input type="checkbox"/>
Sun			<input type="checkbox"/>	<input type="checkbox"/>	<input type="checkbox"/>
<p>Please give further details here (please read guidance note 3)</p>			<p>Please give a description of the facilities for dancing you will be providing</p>		
<p>State any seasonal variations for providing dancing facilities (please read guidance note 4)</p>			<p>Non standard timings. Where you intend to use the premises for the provision of facilities for dancing entertainment at different times to those listed in the column on the left, please list (please read guidance note 5)</p>		

K

Provision of facilities for entertainment of a similar description to that falling within i or j Standard days and timings (please read guidance note 6)			Please give a description of the type of entertainment facility you will be providing						
Day	Start	Finish	Will the entertainment facility be indoors or outdoors or both – please tick (please read guidance note 2) <table border="1" style="margin-left: auto; margin-right: auto;"> <tr> <td>Indoors</td> <td><input type="checkbox"/></td> </tr> <tr> <td>Outdoors</td> <td><input type="checkbox"/></td> </tr> <tr> <td>Both</td> <td><input type="checkbox"/></td> </tr> </table>	Indoors	<input type="checkbox"/>	Outdoors	<input type="checkbox"/>	Both	<input type="checkbox"/>
Indoors	<input type="checkbox"/>								
Outdoors	<input type="checkbox"/>								
Both	<input type="checkbox"/>								
Mon									
Tue			Please give further details here (please read guidance note 3)						
Wed									
Thur									
Fri			State any seasonal variations for the provision of facilities for entertainment of a similar description to that falling within i or j (please read guidance note 4)						
Sat									
Sun									

Non standard timings. Where you intend to use the premises for the provision of facilities for entertainment of a similar description to that falling within i or j at different times to those listed in the column on the left, please list (please read guidance note 5)

L

Late night refreshment Standard days and timings (please read guidance note 6)			Will the provision of late night refreshment take place indoors or outdoors or both – please tick (please read guidance note 2)		
Day	Start	Finish	Please give further details here (please read guidance note 3)		
Mon					
Tue			State any seasonal variations for the provision of late night refreshment (please read guidance note 4)		
Wed					
Thur					
Fri					
Sat			Non standard timings. Where you intend to use the premises for the provision of late night refreshment at different times, to those listed in the column on the left, please list (please read guidance note 5)		
Sun					

M

Supply of alcohol Standard days and timings (please read guidance note 6)		Will the supply of alcohol be for consumption (Please tick box) (please read guidance note 7)	On the			
Day	Start		Finish	premises	Off the premises	Both
Mon	08:00	00:00		<input type="checkbox"/>	<input checked="" type="checkbox"/>	<input type="checkbox"/>
Tue	08:00	00:00		<input type="checkbox"/>	<input type="checkbox"/>	<input type="checkbox"/>
Wed	08:00	00:00		<input type="checkbox"/>	<input type="checkbox"/>	<input type="checkbox"/>
Thur	08:00	00:00		<input type="checkbox"/>	<input type="checkbox"/>	<input type="checkbox"/>
Fri	08:00	00:00		<input type="checkbox"/>	<input type="checkbox"/>	<input type="checkbox"/>
Sat	08:00	00:00		<input type="checkbox"/>	<input type="checkbox"/>	<input type="checkbox"/>
Sun	08:00	00:00		<input type="checkbox"/>	<input type="checkbox"/>	<input type="checkbox"/>
<p>State any seasonal variations for the supply of alcohol (please read guidance note 4) N/A</p>			<p>On the premises <input type="checkbox"/></p> <p>Off the premises <input checked="" type="checkbox"/></p> <p>Both <input type="checkbox"/></p>			
<p>Non standard timings. Where you intend to use the premises for the supply of alcohol at different times to those listed in the column on the left, please list (please read guidance note 5) N/A</p>						

State the name and details of the individual whom you wish to specify on the licence as premises supervisor

Name Mr Memik Cagin	
Address 74 Leyburn Road Edmonton London	
Postcode	N18 2BQ
Personal Licence number (if known) LN/201200842	
Issuing licensing authority (if known) London Borough of Enfield	

N

Please highlight any adult entertainment or services, activities, other entertainment or matters ancillary to the use of the premises that may give rise to concern in respect of children (please read guidance note 8)
 N/A

--

O

Hours premises are open to the public Standard days and timings (please read guidance note 6)

State any seasonal variations (please read guidance note 4)

Day	Start	Finish	<u>State any seasonal variations</u> (please read guidance note 4) N/A
Mon	08:00	00:00	
Tue	08:00	00:00	
Wed	08:00	00:00	
Thur	08:00	00:00	
Fri	08:00	00:00	
Sat	08:00	00:00	
Sun	08:00	00:00	

P Describe the steps you intend to take to promote the four licensing objectives:

a) General – all four licensing objectives (b,c,d,e) (please read guidance note 9)

We are proposing following conditions to promote 4 licensing objectives. We would be very happy to discuss any additional conditions if necessary with responsible authorities.

b) The prevention of crime and disorder

CCTV shall be installed, operated and maintained in agreement with the Police. The system will enable frontal identification of every person entering the premises. The system shall record in real time and operate whilst the premises are open for licensable activities. The recordings shall be kept available for a minimum of 31 days. Recordings shall be made available to an Authorised Officer or a Police Officer (subject to the Data Protection Act 1998) within 24 hours of any request.

All instances of crime and disorder shall be reported to the police.

An incident book shall be used to record all instances of public disorder.

c) Public safety

All exit routes shall be kept unobstructed, with non-slippery and even surfaces, free of trip hazards and clearly identified.

d) The prevention of public nuisance

Prominent, clear and legible notices must be displayed at all exits requesting the public to respect the needs of local residents and to leave the premises and the area quietly.

e) The protection of children from harm

To protect the children from harm we have following steps taken

- 1- the premises are effectively and responsibly managed;
- 2- provision of a sufficient number of people employed or engaged
- 3- appropriate instruction, training and supervision of those employed or engaged
- 4- The licensee and staff will ask persons who appear to be under the age of 25 for photographic ID such as proof of age cards, the Connexions Card and Citizen Card, photographic driving licence or passport, an official identity card issued by HM Forces or by an EU country, bearing the photograph and date of birth of bearer.
- 5- A register of refused sales shall be kept and maintained on the premises.

- Please tick yes**
- I have made or enclosed payment of the fee
 - I have enclosed the plan of the premises
 - I have sent copies of this application and the plan to responsible authorities and others where applicable
 - I have enclosed the consent form completed by the individual I wish to be premises supervisor, if applicable
 - I understand that I must now advertise my application
 - I understand that if I do not comply with the above requirements my application will be rejected

IT IS AN OFFENCE, LIABLE ON CONVICTION TO A FINE UP TO LEVEL 5 ON THE STANDARD SCALE, UNDER SECTION 158 OF THE LICENSING ACT 2003 TO MAKE A FALSE STATEMENT IN OR IN CONNECTION WITH THIS APPLICATION

Part 4 – Signatures (please read guidance note 10)

Signature of applicant or applicant’s solicitor or other duly authorised agent (See guidance note 11). **If signing on behalf of the applicant please state in what capacity.**

Signature	
Date	27 th February 2013
Capacity	Authorised Agent

For joint applications signature of 2nd applicant or 2nd applicant’s solicitor or other authorised agent. (please read guidance note 12). **If signing on behalf of the applicant please state in what capacity.**

Signature	
Date	
Capacity	

Contact name (where not previously given) and postal address for correspondence associated with this application (please read guidance note 13)

Licensing Department
NARTS
53 Stoke Newington High Street

Post town	London	Post code	N16 8EL
Telephone number (if any)	020 7241 3636		
If you would prefer us to correspond with you by e-mail your e-mail address (optional) info@narts.org.uk			

Notes for Guidance

1. Describe the premises. For example the type of premises, its general situation and layout and any other information which could be relevant to the licensing objectives. Where your application includes off-supplies of alcohol and you intend to provide a place for consumption of these off-supplies you must include a description of where the place will be and its proximity to the premises.
2. Where taking place in a building or other structure please tick as appropriate. Indoors may include a tent.
3. For example the type of activity to be authorised, if not already stated, and give relevant further details, for example (but not exclusively) whether or not music will be amplified or unamplified.
4. For example (but not exclusively), where the activity will occur on additional days during the summer months.
5. For example (but not exclusively), where you wish the activity to go on longer on a particular day e.g. Christmas Eve.
6. Please give timings in 24 hour clock (e.g. 16:00) and only give details for the days of the week when you intend the premises to be used for the activity.
7. If you wish people to be able to consume alcohol on the premises please tick on, if you wish people to be able to purchase alcohol to consume away from the premises please tick off. If you wish people to be able to do both please tick both.
8. Please give information about anything intended to occur at the premises or ancillary to the use of the premises which may give rise to concern in respect of children, regardless of whether you intend children to have access to the premises, for example (but not exclusively) nudity or semi-nudity, films for restricted age groups, the presence of gaming machines.
9. Please list here steps you will take to promote all four licensing objectives together.
10. The application form must be signed.
11. An applicant's agent (for example solicitor) may sign the form on their behalf provided that they have actual authority to do so.
12. Where there is more than one applicant, both applicants or their respective agents must sign the application form.
13. This is the address which we shall use to correspond with you about this application.

Part A

Consent of individual to being specified as premises supervisor

I MR MEMIK CAGIN [full name of prospective premises supervisor]
of 74 Leyburn Rd
Edmonton, London N18 2BQ. [home address of prospective premises supervisor]

hereby confirm that I give my consent to be specified as the designated premises supervisor in relation to the application for New Preises Licence [type of application]
by MR MEMIK CAGIN [name of applicant] relating to a premises licence N07 ABW01 YET [number of existing licence, if any] for 451-453 Lingsborg Rd Lingsborg, London N11 9DY
.....

[name and address of premises to which the application relates] and any premises licence to be granted or varied in respect of this application made by MR MEMIK CAGIN [name of applicant] concerning the supply of alcohol at 451-453 Lingsborg Rd
London, NW9 9DY [name and address of premises to which application relates].

I also confirm that I am applying for, intend to apply for or currently hold a personal licence, details of which I set out below.

Personal licence number LN/2012.00842.insert personal licence number, if any]
Personal licence issuing authority L. B of Enfield

..... signed
MEMIK CAGIN name (please print)
29th Feb 13 Page ~~4~~ dated

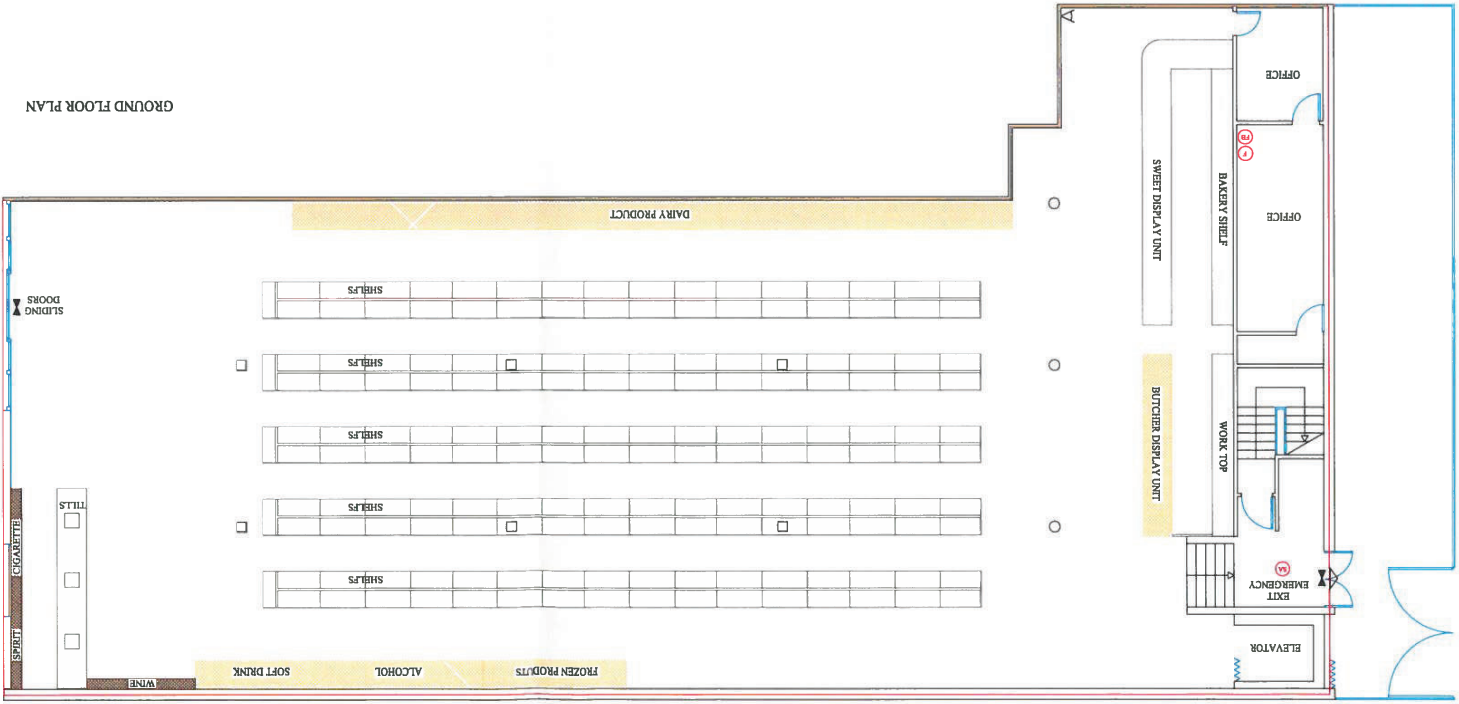
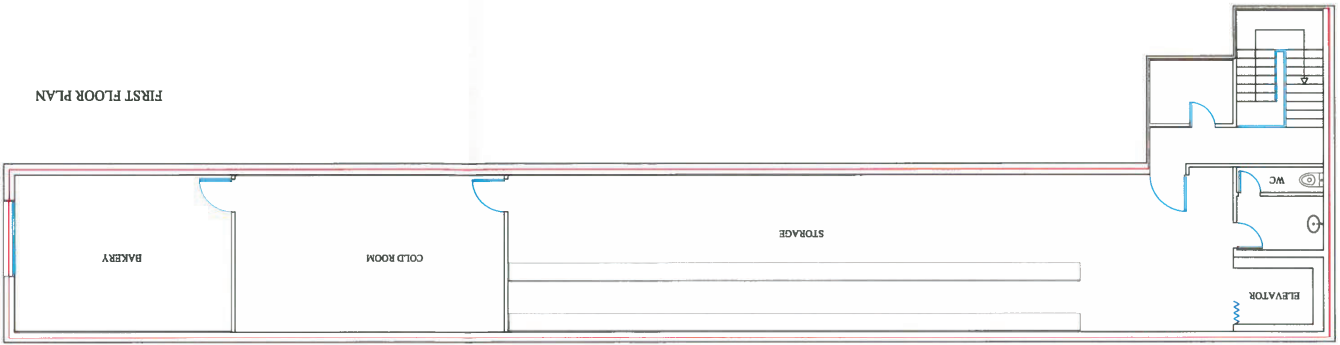

ACT 2003 55 STOKES NEWINGTON HIGH STREET N16 8EL TEL: 020 72413636 FAX: 08716615283 www.agi2003.com	
Ref No: SPK-1	
SCALE 1/100 @ A2	Date: 27 AUGUST 12
- GROUND FLOOR PLAN - FIRST FLOOR PLAN	
EXISTING	
The contents of this plan including the printed notes are copyright and reproduction in whole or part is permitted without prior consent of Amielia Toms in writing.	
A	AMENDMENTS
B	
C	

- LEGEND
- FIRE ALARM BELL
 - VEGETABLES
 - WC AREA
 - FRIDGES
 - OFF LICENCE SHELVES
 - AMBIT OF LICENSED PREMISES
 - SAFETY LIGHTS
 - SMOKE DETECTOR
 - CCTV
 - CARBON DIOXIDE FIRE EXTINGUISHER
 - 9 LIT. WATER FIRE EXTINGUISHER
 - FIRE EXTINGUISHER
 - FIRE BLANKETS



London Borough of Brent
Official receipt

EP-RCPT 20736

Ref:

Name NACTS

Address 55 STONE NEWINGTON HIGH ST

N16 8EL

Service PREMISES LICENCE - 451-453 KINGSWAY RD

Amount: £ 315.00 cash/cheque / card Date 4/3/13
122590

Officer's signature [Signature] Customer's signature

Environment and Protection, Brent House, 349-357 High Road, Wembley HA9 6BZ
Tel: 020 8937 1234 Fax: 020 8937 5150 www.brent.gov.uk VAT No. 226 6699 29

This page is intentionally left blank

Mr. [REDACTED]

Ducros Drive

Stammore

[REDACTED]

07/03/13

The Licensing Service,
Brent council Safer Street,
Environment and Neighbourhood Services
Brent House,
349-357 High Road,
Wembley, Middlesex,
HA9 6AZ.

Dear Sir,

MIR FOOD CENTRE 451-453 KINGSBURY ROAD, LONDON, NW9 9DT

We refer to the above application for a personal license by Mr Memik Cagin and a premises licence for MIR Food Centre, 451-453 Kingsbury Road, Kingsbury, London, NW9 9DT.

We would like to make the strongest complaint possible against both these applications.

There are 9 shops in Kingsbury Road that sell alcohol, 3 of which are open 24 hours a day, seven days a week. The Road and the community do not need another shop selling alcohol. There are too many already.

The current social unease within the local community is at a high level caused by additional Noise, vomit, litter, beer cans, being created by gangs and under age drinker hanging about And making a nuisance.

A more distributing aspect of this ALCOHOL MECCA is the suspected selling of narcotics' from Cars that deliberately target the area due to the high prevalence of youngsters boozing And loitering caused by the attraction of cheap booze.

An additional alcohol provider will add further price competition and make it even more attractive for visitors from outside the area. The local community cannot cope with the current problem. For liquor to be sold at such attractive price it is questionable as to the genuine state of the alcohol.

As inferred many of the consumers are under age from outside the area and this problem is not prevented by the shop workers whose English is virtually nonexistent and who do not therefore ask for verifying the age of the consumers.

The consequence of so many alcohol shops is a surrogate pub and club environment which Occurs on the street and not in a controlled environment where Drink Licensing Laws are more restricting and controllable.

It cannot be the objective of Brent Council to create such unruly neighbourhood but the cheap, And easy access to booze for teenagers has achieved this which will be further exacerbated by yet another shop being licensed to fuel this community problem.

We therefore strongly oppose this application.

Yours faithfully,

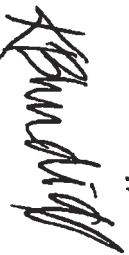

Mr. ~~[redacted]~~

RECEIVED
16 APR 2013
Scanning ...

~~Mr. ...~~
A ~~...~~

Kingsbury Road
London

NW9 ~~...~~

The Licensing Service 15.03.2013

Brent Council Selfer Street

Environment and Neighbourhood Service,
Brent House.

To whom it may concern

We strongly oppose the opening of
off licence shop on 451-453 by new owners
Mr Menik Cagin. (Mir Food Centre)

Because we have already enough problems
from drunkered people in this area now.

We don't like more off licence shops in this town

Thanking you
Yours Sincerely

A. J. ...

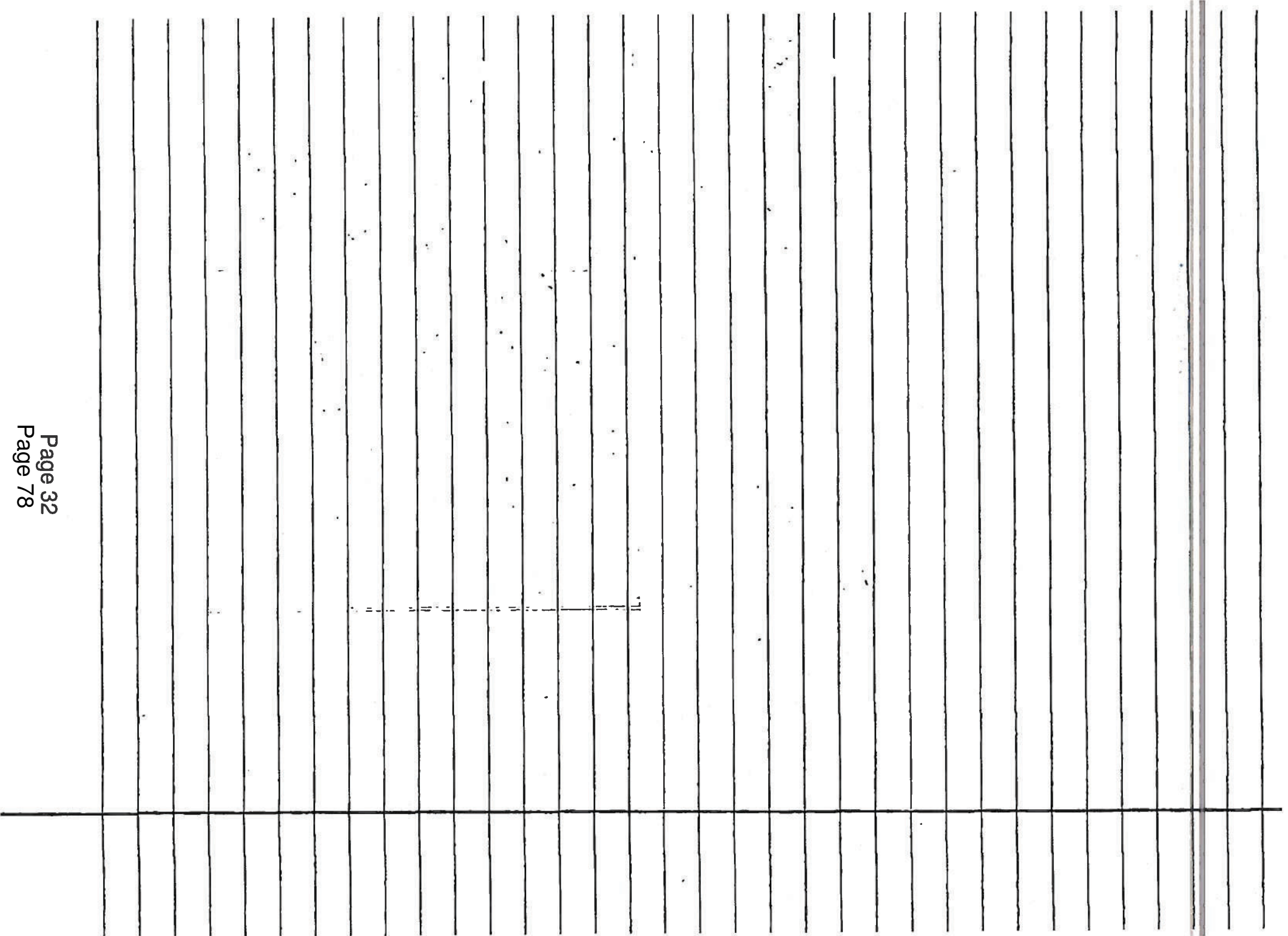

Received

19 MAR 2013

Searched

~~451-453 Kingsbury Road~~
Kingsbury Road

London

NW9 9DT

09/03/13

The Licensing Service,
Brent Council Safer Street,
Environment and Neighbourhood Services
Brent House,
349-357 High Road,
Wembley, Middlesex,
HA9 6AZ.

Dear Sir,

MIR FOOD CENTRE 451-453 KINGSBURY ROAD, LONDON, NW9 9DT

We refer to the above application for a personal license by Mr Memik Cagin and a premises licence for MIR Food Centre, 451-453 Kingsbury Road, Kingsbury, London, NW9 9DT.

We would like to make the strongest complaint possible against both these applications.

There are 9 shops in Kingsbury Road that sell alcohol, 3 of which are open 24 hours a day, seven days a week. The Road and the community do not need another shop selling alcohol. There are too many already.

The current social unease within the local community is at a high level caused by additional Noise, vomit, litter, beer cans, being created by gangs and under age drinker hanging about And making a nuisance.

A more distributing aspect of this ALCOHOL MECCA is the suspected selling of narcotics' from Cars that deliberately target the area due to the high prevalence of youngsters boozing And loitering caused by the attraction of cheap booze.

An additional alcohol provider will add further price competition and make it even more attractive for visitors from outside the area. The local community cannot cope with the current problem. For liquor to be sold at such attractive price it is questionable as to the genuine state of the alcohol.

As inferred many of the consumers are under age from outside the area and this problem is not prevented by the shop workers whose English is virtually nonexistent and who do not therefore ask for verifying the age of the consumers.

The consequence of so many alcohol shops is a surrogate pub and club environment which occurs on the street and not in a controlled environment where Drink Licensing Laws are more restricting and controllable.

It cannot be the objective of Brent Council to create such unruly neighbourhood but the cheap, And easy access to booze for teenagers has achieved this which will be further exacerbated by yet another shop being licensed to fuel this community problem.

We therefore strongly oppose this application.

Yours faithfully,

Spajer.

Miss

~~Spajer~~



The Licensing Service
Brent House
349-357
High Road, Wembley
Middlesex
HA9 6AZ
05th March 2013

No.  Sutherland court
Kingsbury
NW9 

Dear Sir/Madam

It has come to my attention that there will be a new off license shop 451-453 in Kingsbury high road, they are intending to sell alcohol on these premises. I strongly object to this as there are already a number of off licenses on this street.

I strongly feel that another off license is not needed we don't need more alcoholics to roaming the streets of Kingsbury high street.

Thanking you



This page is intentionally left blank

Mr & Mrs

SEBASTIAN CROSS

Received
Scanning Team

Kingsbury

08 MAR 2013

LONDON

1109

To whom it may concern,

It has come to our attention, that there will be a new Food Centre opening at 451-453 in Kingsbury high road, and that they are intending to sell alcohol on these premises.

I strongly object to this as there are 7-8 other outlets selling alcohol, plus there are 2 public houses & a wine bar.

It is becoming increasingly difficult to walk down the high road where people are often drunk and abusive, and as I like to take my grandchildren to the shops it is not very nice for them to see.

Therefore I am Against another Shop. Selling alcohol in the high road
yours Sincerely
Mr & Mrs

Received
Scanning: 10:00

08 MAR 2013

The licensing service
Brent council Safer Streets
Environment and Neighborhood service
Brent house 349- 357 high Road,
Wembley Middlesex
HA9 6AZ

Dear Sir/Madam

I wish to write my concerns which is about the up coming new shop in Kingsbury by the name of Mir food center (address 451-453 Kingsbury London NW9 9DY) what i heard about they are getting a license to open off license till late to 00:00 hrs.

Firstly I just want to know that is their any need to open new off license in a town while we have already 6, include Tesco and Aldi. Tesco stay open till 11pm and 2 shops are 24 hrs. As small area Kingsbury this new off-license tend to attract young delinquent, for drug, alcohol and other criminal irresponsible activities. Surveillance devices have not proven to be deterrent rather the criminal be likely conceal there appearances and carry on irrespective after that residents of the area especially Manor close and near by flats and other shop keepers will be suffer from theft vandalism and other anti- social behavior or problems know I repeat again Do we really need another alcohol shop in this family friendly save and peacefully residential area? I think answer should be not.

The prevention of crime and disorder: the protection of children from harm

There are more than 200 families live peacefully in surrounding of this shop almost half of the families has young children. We believe these children will be exposed to danger of alcohol related problems in their young age. This is not only for young children its also for adults alcohol is not good for any one. Payless had contravened the trade standard regulation on several occasions, resulting in sales of restricted product to minor or door step. Beside, primary and high school is near by and most of children make the way toward high street for lunch. We are responsible, hard working taxpayers; we deserve good quality of life and peaceful environment during day and night in the Borough and Kingsbury.

Lastly Kingsbury is already within the Alcohol saturation zone, in this regard the license should not be gameted and he should make it a habit to re-apply for off-license application every few months. We hope that as responsibly, the authorities will concern seriously about this matter and make us proud to live in Borough of Brent, while we are living here from first and long time where the generation are grown up so we have first right to think about us.

Your Sincerely
Residents of
Kingsbury.

This page is intentionally left blank

WE: MR MENNIK COOPIA
MIL DOOD CENTER
451-453 Kingsbury High
ROAD.

Received
Scanning Fee...

08 MAR 2013

Dear Sir, Monday
In regards to a
new office on

The Kingsbury High
Road, London N. W. 9
Kingsbury High Road
is in order and
9. Lygon are 8/10 are OFFICE USE
ARE DO NOT NEED
AND THE ONE
You 3 are

They will only be for
more part social
DEVELOP. In 'REGIONS'
to LATE NIGHT
FOUR BY YES.
DUNSTER BANK
Kingsbury
K.W.G.

~~XXXXXXXXXX~~ (M)

This page is intentionally left blank



Yahoo! Mail

x

securedownload 768x1,024 pixels

9

+

Cancel

New Email

Send

TO:

CC / BCC:

SUBJECT:

Hi iam living in Kingsbury for 10 years now. I am writing to this letter regarding for about a new off licence coming in Kingsbury high road. The new shop open is (mir food centre 451-453 kingsbury high road nw9 9dy) I saw a notice on that shop they display on the window. Iam really very un happy to you offer this off licence in this area more and more. In this high road already more than 10 off licences, the shop keepers are compition so they cut the prize down there fore the people can buy Alcohol cheapest. Also you encourage the teen age people to buy alcohol very easy. So the people addict for drink, they loose their future.

the night time is very problem this area. The people are drink too much and make a trouble for us. My mum is 75 yrs and my daughters are 4 and 7 yrs now, they are very scared in night time and most of on Friday and week end. the teen age people are come and knock the door and hideing.

So please concentrate my request and give any positive reply for us. Not only for me iam asking for every one who are they living Kingsbury.

We are not happy for the new off licence coming any more here. I hope you try to take any action for this new off licence shop (Mir food centre)
451-453 Kingsbury high road
Nw9 9dy.

Please safe for next generation.

Thank you very much

Yours faithfully,

Behalf of well wisher.

This page is intentionally left blank



Bant House

349-357

High Road, Wembley

Middlesex

HA9 6AZ

09th March 2013



Received
Scanning Team

22 MAR 2013

PETITION OF REGARDING PREMISE LICENSE FOR THE APPLICATION OF NEW OFF-LICENSE

Mir Food Centre of 459 Highroad Kingsbury, London, will have its fate determined at a licensing hearing. There are already more than 08 licensed premises in Kingsbury high street and 2 shops are 24hours service.

NW9 had 349 crimes recorded for January 2013. Most crime in January 2013 occurred on or near Supermarket (11 crimes), on or near Ramsey Close (10 crimes) and on or near Hay Lane (10 crimes). A detailed description of all crime in NW9 can be found below including a crime count by street/landmark. If this shop was to open until Midnight it is leading to increase Anti-social behaviour in this community.

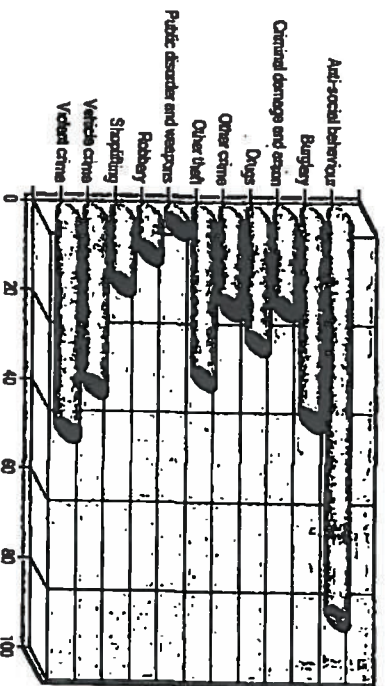

Ref - from crime survey (internet) <http://www.crime-statistics.co.uk/postcode/NW9%201GH>

We want you to feel safe and secure in our home and our community. We want things to be quiet without problems, but another off-licence in the area could lead to increased street drinking and teenagers loitering on streets. But another off-licence in the area could lead to increased street drinking and teenagers loitering on streets. If u stop giving permission will prevent feather crimes and public safety.

Thanking you

Signed

No	Full Name	Address	Signature
1.	Raymond A. King	Raymont Av, NW9 8AK	
2.	Raymond A. King	459 Kingsbury Road NW9 9	

34.			
36.			
37.			
38.			
39.			
40.			
41.			
42.			
43.			
44.			
45.			
46.			
47.			
48.			
49.			
50.			
51.			
52.			
53.			
54.			
55.			
56.			
57.			
58.			
59.			
60.			
61.			
62.			
63.			
64.			

				66.
				67.
				68.
				69.
				70.

This page is intentionally left blank



The Licensing Service
 Brent council Safer Streets
 Environment and Neighbourhood Service
 Brent House
 349-357
 High Road, Wembley
 Middlesex
 HA9 6AZ
 05th March 2013



Received by
 Scanned
 22 MAR 2013

Dear Sir/Madam,

PETITION

We all would you like to file a petition against Mr Memik cagin of 451-453 Mir Food Centre Kingsbury High Road London NW9 9DY.

We believe that this off-license would cause a lot of disturbances around this area as there are already a number of off-licenses on this street. If he was to open until midnight the safety of this neighbourhood would be at risk. We strongly feel that another off license is not needed we don't need more alcoholics to roaming the streets of Kingsbury high street.
 Thanking you

No	Full Name	Address	Signature
1.			<i>[Signature]</i>
2.			<i>[Signature]</i>
3.			<i>[Signature]</i>
4.			<i>[Signature]</i>
5.			<i>[Signature]</i>
6.			<i>[Signature]</i>
7.			<i>[Signature]</i>
8.			<i>[Signature]</i>
9.			<i>[Signature]</i>
10.			<i>[Signature]</i>
11.			<i>[Signature]</i>
12.			<i>[Signature]</i>

13.	
14.	
15.	
16.	
17.	
18.	
19.	
20.	
21.	
22.	
23.	
24.	
25.	
26.	
27.	
28.	
29.	
30.	
31.	
32.	
33.	
34.	
35.	
36.	
37.	
38.	
39.	
40.	
41.	

13.		<i>[Signature]</i>
14.		<i>[Signature]</i>
15.		<i>[Signature]</i>
16.		<i>[Signature]</i>
17.		<i>[Signature]</i>
18.		<i>[Signature]</i>
19.		<i>[Signature]</i>
20.		<i>[Signature]</i>
21.		<i>[Signature]</i>
22.		<i>[Signature]</i>
23.		<i>[Signature]</i>
24.		<i>[Signature]</i>
25.		<i>[Signature]</i>
26.		<i>[Signature]</i>
27.		<i>[Signature]</i>
28.		<i>[Signature]</i>
29.		<i>[Signature]</i>
30.		<i>[Signature]</i>
31.		<i>[Signature]</i>
32.		<i>[Signature]</i>
33.		<i>[Signature]</i>
34.		<i>[Signature]</i>
35.		<i>[Signature]</i>
36.		<i>[Signature]</i>
37.		<i>[Signature]</i>
38.		<i>[Signature]</i>
39.		<i>[Signature]</i>
40.		<i>[Signature]</i>
41.		<i>[Signature]</i>

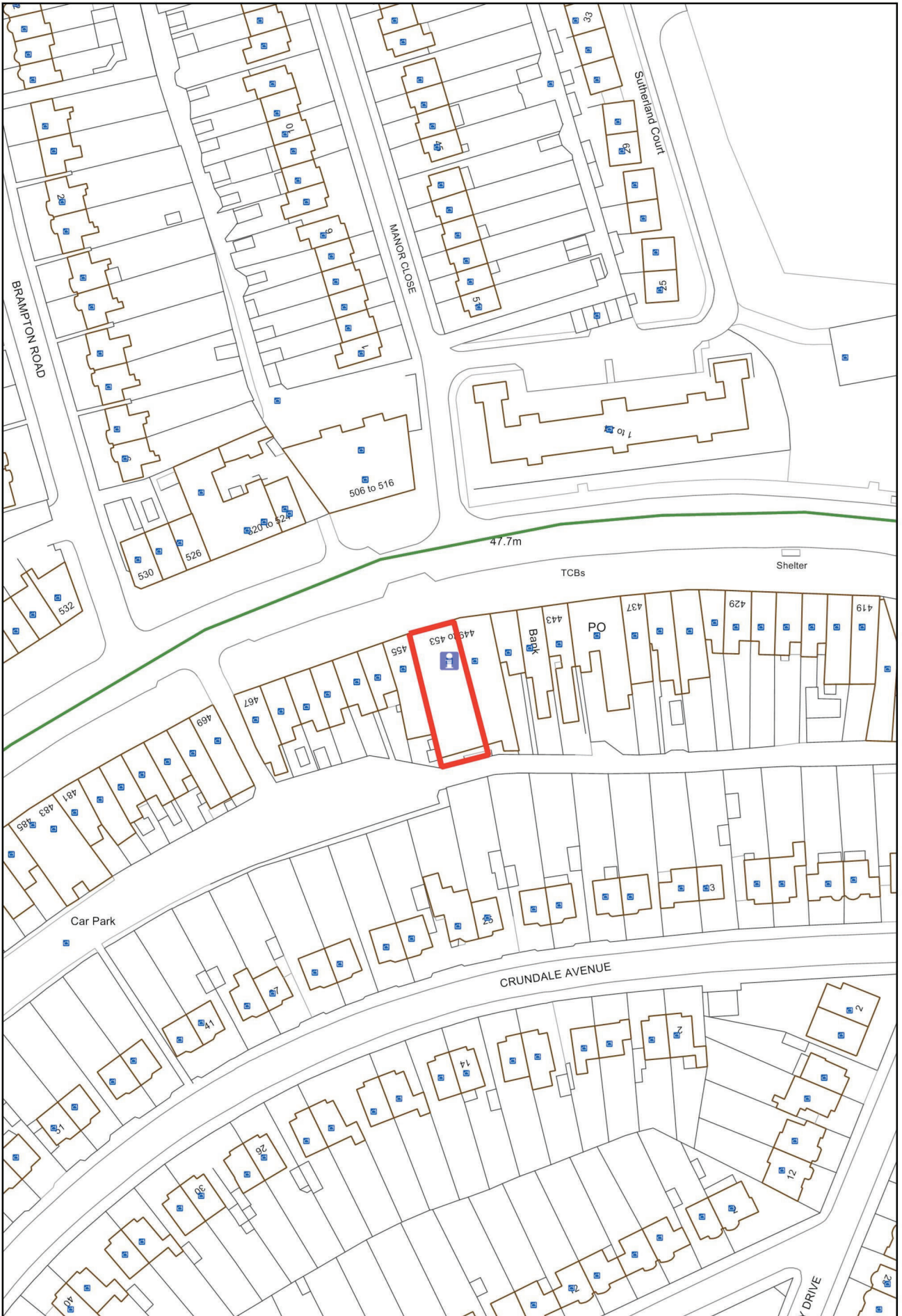

©Crown copyright and database rights 2013 Ordnance Survey 100025260



This page is intentionally left blank